

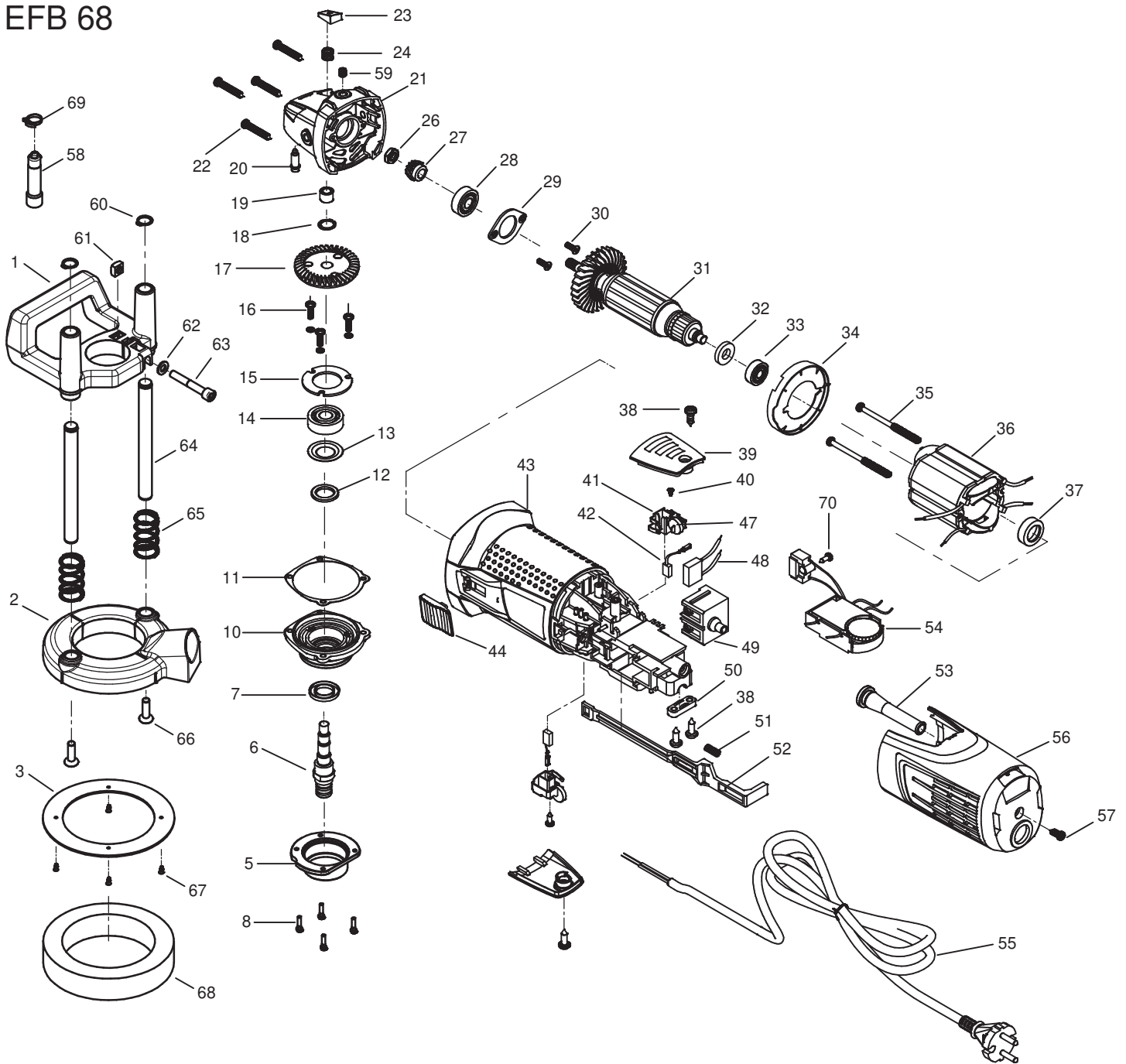

EFB 68



# EFB 68 - 230 V

0662H000

| Nr. | Bezeichnung                   | Bestellnr. | Stk | Preis<br>€/Stk | Nr. | Bezeichnung               | Bestellnr. | Stk | Preis<br>€/Stk |
|-----|-------------------------------|------------|-----|----------------|-----|---------------------------|------------|-----|----------------|
| 1   | Griffschelle                  | 7662H590   | 1   | 12,50          | 36  | Polring, kpl.             | 66534036   | 1   | 16,25          |
| 2   | Absaughaube                   | 7662H575   | 1   | 10,00          | 37  | Lagerkappe                | 66534037   | 1   | 0,50           |
| 3   | Abdeckung                     | 7662H576   | 1   | 10,63          | 38  | Blechschrabe HC 3,9x13    | 80201261   | 4   | 0,25           |
| 4   |                               |            |     |                | 39  | Kohlehalterabdeckung      | 66534039   | 2   | 0,50           |
| 5   | Adapterring                   | 7662H408   | 1   | 16,25          | 40  | Schraube 2,9x6,5          | 80201142   | 2   | 0,25           |
| 6   | Arbeitsspindel                | 66534006   | 1   | 7,50           | 41  | Bürstenhalter, kpl.       | 66534041   | 2   | 2,50           |
| 7   | Staubschutzring               | 66534007   | 1   | 0,50           | 42  | Kohlebürste, kpl. 6x11x14 | 66534042   | 2   | 3,75           |
| 8   | Schraube M4x18                | 80201535   | 4   | 0,25           | 43  | Motorgehäuse              | 66534043   | 1   | 7,50           |
| 9   |                               |            |     |                | 44  | Schalterknopf             | 66534044   | 1   | 0,50           |
| 10  | Getriebedeckel                | 66534010   | 1   | 11,25          | 45  |                           |            |     |                |
| 11  | Getriebedichtung              | 66534011   | 1   | 0,50           | 46  |                           |            |     |                |
| 12  | Filzring 16,8x24x2            | 66534012   | 1   | 0,25           | 47  | Feder                     | 66534047   | 2   | 1,00           |
| 13  | Scheibe                       | 66534013   | 1   | 0,25           | 48  | Entstörkondensator 0,22µF | 66534048   | 1   | 0,75           |
| 14  | Rillenkugellager 6201 2RS     | 80410100   | 1   | 5,44           | 49  | Einbauschalte 1246.3201   | 80600502   | 1   | 6,25           |
| 15  | Lagerdeckel                   | 66534015   | 1   | 1,00           | 50  | Zugentlastungsschelle     | 66534050   | 1   | 0,50           |
| 16  | Linsenschraube M4x10          | 80201201   | 3   | 0,25           | 51  | Feder                     | 66534051   | 1   | 0,50           |
| 17  | Rad                           | 66534017   | 1   | 7,50           | 52  | Schaltchieber             | 66534052   | 1   | 1,00           |
| 18  | Sicherungsring 10/1           | 80201305   | 1   | 0,25           | 53  | Kabelaufführungsmuffe     | 66534053   | 1   | 1,00           |
| 19  | Nadelhülse HK 0810            | 80420110   | 1   | 4,06           | 54  | Elektronik                | 6662H054   | 1   | 31,25          |
| 20  | Arretierstift                 | 66534020   | 1   | 0,25           | 55  | Anschlußleitung           | 80600470   | 1   | 7,50           |
| 21  | Getriebegehäuse               | 66534021   | 1   | 8,75           | 56  | Deckel                    | 66534056   | 1   | 3,75           |
| 22  | Schraube 3,9x32               | 66534022   | 4   | 0,25           | 57  | Blechschrabe HC3,9x16     | 80201115   | 1   | 0,25           |
| 23  | Arretierknopf                 | 66534023   | 1   | 0,50           | 58  | LED-Lampe                 | 7662H584   | 1   | 5,00           |
| 24  | Arretierfeder                 | 66534024   | 1   | 0,50           | 59  | Gewindestift M8x8         | 80201427   | 1   | 0,25           |
| 25  |                               |            |     |                | 60  | Sicherungsring 15x1       | 80201322   | 2   | 0,25           |
| 26  | Sechskantmutter M8            | 80201006   | 1   | 0,25           | 61  | Vierkantmutter M8         | 40600048   | 1   | 0,50           |
| 27  | Ritzel                        | 66534027   | 1   | 5,00           | 62  | U-Scheibe 8,4             | 80201377   | 1   | 0,25           |
| 28  | Rillenkugellager 6000 2RSL C3 | 80410029   | 1   | 4,06           | 63  | Schraube M8x55            | 80201224   | 1   | 0,75           |
| 29  | Lagerdeckel                   | 66534029   | 1   | 1,25           | 64  | Säule                     | 7662H580   | 2   | 9,38           |
| 30  | Schraube M5x10                | 80201094   | 2   | 0,25           | 65  | Druckfeder                | 80200683   | 2   | 1,00           |
| 31  | Läufer, kpl.                  | 66534031   | 1   | 31,25          | 66  | Schraube M8x20            | 80201460   | 2   | 0,50           |
| 32  | Magnetring                    | 66534032   | 1   | 1,00           | 67  | PT-Schraube 3x8           | 80201552   | 4   | 0,50           |
| 33  | Rillenkugellager 608 2RSL C3  | 80410026   | 1   | 3,13           | 68  | Schaumstoffring           | 83000514   | 1   | 5,81           |
| 34  | Luftleitscheibe               | 66534034   | 1   | 0,75           | 69  | Schlauchclip              | 83000515   | 1   | 1,25           |
| 35  | Schraube 3,9x74               | 66811029   | 2   | 0,75           | 70  | Blechschrabe 2,9x9,5      | 80201251   | 1   | 0,25           |

# EFB 68 - 230 V

0662H000

| No. | Description                       | Order No. | Pcs | Price | No. | Description                   | Order No. | Pcs | Price |
|-----|-----------------------------------|-----------|-----|-------|-----|-------------------------------|-----------|-----|-------|
|     |                                   |           |     | €/Pcs |     |                               |           |     | €/Pcs |
| 1   | handle clamp                      | 7662H590  | 1   | 12,50 | 36  | stator complete               | 66534036  | 1   | 16,25 |
| 2   | suction hood                      | 7662H575  | 1   | 10,00 | 37  | bearing cap                   | 66534037  | 1   | 0,50  |
| 3   | cover                             | 7662H576  | 1   | 10,63 | 38  | self tapping screw HC 3,9x13  | 80201261  | 4   | 0,25  |
| 4   |                                   |           |     |       | 39  | brush holder cover            | 66534039  | 2   | 0,50  |
| 5   | adaptor ring                      | 7662H408  | 1   | 16,25 | 40  | screw 2,9x6,5                 | 80201142  | 2   | 0,25  |
| 6   | work spindle                      | 66534006  | 1   | 7,50  | 41  | brush holder                  | 66534041  | 2   | 2,50  |
| 7   | dust protection                   | 66534007  | 1   | 0,50  | 42  | carbon brush 6x11x14          | 66534042  | 2   | 3,75  |
| 8   | screw 4x18                        | 80201535  | 4   | 0,25  | 43  | motor housing                 | 66534043  | 1   | 7,50  |
| 9   |                                   |           |     |       | 44  | switch knob                   | 66534044  | 1   | 0,50  |
| 10  | gearbox cover                     | 66534010  | 1   | 11,25 | 45  |                               |           |     |       |
| 11  | gearbox seal                      | 66534011  | 1   | 0,50  | 46  |                               |           |     |       |
| 12  | felt ring 16,8x24x2               | 66534012  | 1   | 0,25  | 47  | spring                        | 66534047  | 2   | 1,00  |
| 13  | disc                              | 66534013  | 1   | 0,25  | 48  | anti parasite condenser       | 66534048  | 1   | 0,75  |
| 14  | grooved ball bearing 6201 2RS     | 80410100  | 1   | 5,44  | 49  | switch 12463201               | 80600502  | 1   | 6,25  |
| 15  | bearing cover                     | 66534015  | 1   | 1,00  | 50  | wire locking flange           | 66534050  | 1   | 0,50  |
| 16  | lens head screw HM 4x10           | 80201201  | 3   | 0,25  | 51  | spring                        | 66534051  | 1   | 0,50  |
| 17  | wheel                             | 66534017  | 1   | 7,50  | 52  | slider                        | 66534052  | 1   | 1,00  |
| 18  | locking ring 10/1                 | 80201305  | 1   | 0,25  | 53  | cable grommet                 | 66534053  | 1   | 1,00  |
| 19  | needle sleeve HK 0810             | 80420110  | 1   | 4,06  | 54  | electronic                    | 6662H054  | 1   | 31,25 |
| 20  | spindle lock                      | 66534020  | 1   | 0,25  | 55  | connecting cable              | 80600470  | 1   | 7,50  |
| 21  | gearbox housing                   | 66534021  | 1   | 8,75  | 56  | cover                         | 66534056  | 1   | 3,75  |
| 22  | screw 3,9x32                      | 66534022  | 4   | 0,25  | 57  | self tapping screw HC3,9x16   | 80201115  | 1   | 0,25  |
| 23  | locking knob                      | 66534023  | 1   | 0,50  | 58  | LED-lamp                      | 7662H584  | 1   | 5,00  |
| 24  | spring                            | 66534024  | 1   | 0,50  | 59  | threaded pin M8x8             | 80201427  | 1   | 0,25  |
| 25  |                                   |           |     |       | 60  | locking ring 15/1             | 80201322  | 2   | 0,25  |
| 26  | hexagonal nut M8                  | 80201006  | 1   | 0,25  | 61  | nut M8                        | 40600048  | 1   | 0,50  |
| 27  | pinion                            | 66534027  | 1   | 5,00  | 62  | washer 8,4 ZN                 | 80201377  | 1   | 0,25  |
| 28  | grooved ball bearing 6000 2RSL C3 | 80410029  | 1   | 4,06  | 63  | screw M8x55                   | 80201224  | 1   | 0,75  |
| 29  | bearing cover                     | 66534029  | 1   | 1,25  | 64  | column                        | 7662H580  | 2   | 9,38  |
| 30  | countersunk screw M5x10           | 80201094  | 2   | 0,25  | 65  | compression spring            | 80200683  | 2   | 1,00  |
| 31  | rotor complete                    | 66534031  | 1   | 31,25 | 66  | countersunk screw M8x20       | 80201460  | 2   | 0,50  |
| 32  | magnet                            | 66534032  | 1   | 1,00  | 67  | pt-screw 3x8                  | 80201552  | 4   | 0,50  |
| 33  | grooved ball bearing 608 2RSL C3  | 80410026  | 1   | 3,13  | 68  | foam ring                     | 83000514  | 1   | 5,81  |
| 34  | air guiding washer                | 66534034  | 1   | 0,75  | 69  | hose clip                     | 83000515  | 1   | 1,25  |
| 35  | screw 3,9x74                      | 66811029  | 2   | 0,75  | 70  | self tapping screw HC 2,9x9,5 | 80201251  | 1   | 0,25  |